

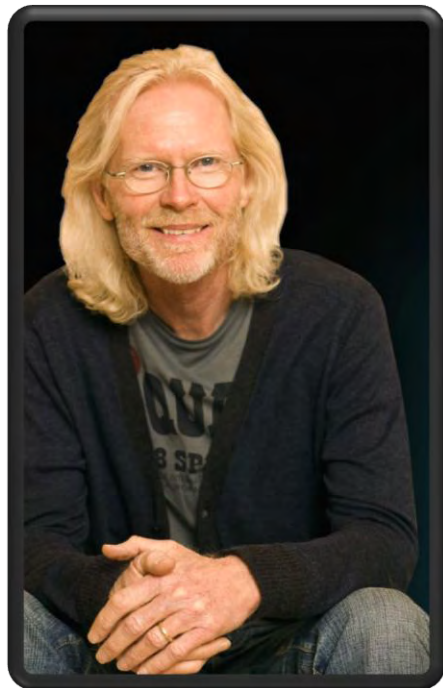

Church on the Rock

connecting
serving
supporting
growing

using your gifts & talents at church on the rock



Together We Are
Making a Difference!

WELCOME

We are so excited that you have made the decision to make Church on the Rock your home church and become a volunteer in the ministry!

Becoming a volunteer at Church on the Rock is an important part of your spiritual growth. By connecting with our staff and other partners, you will develop life-long relationships, make new friends and be mentored as you grow by serving others.

We need your abilities, gifts and talents! By serving in the ministry, we know that you will fulfill your purpose and stir up your passion to lead others to Christ. Working together we are better!

Thank you for taking the time to find your ministry and get established by serving in your church.

Blessings,
Pastors David and Kim Blunt

VOLUNTEER MINISTRY SELECTION

Please select the ministry that you would like to join from the list below. If for any reason your first choice is unavailable, we will contact you about a second choice ministry.

Zone 100 Ministries

- | | |
|--|--|
| <input type="checkbox"/> AUDIO DEPARTMENT | <input type="checkbox"/> DEAF INTERPRETATION
ASL (9am Sunday & Wednesday) |
| <input type="checkbox"/> CD DUPLICATION | <input type="checkbox"/> SPECIAL EVENTS |
| <input type="checkbox"/> LIGHTING DEPARTMENT | <input type="checkbox"/> OUTREACH
Reach-A-Block
Angel Food
Latin Ministry
Hope Feeding
Hope Park |
| <input type="checkbox"/> GRAPHICS | <input type="checkbox"/> WE CARE CENTER (Wed. 12-5:30pm)
Food and Clothing Pantry |
| <input type="checkbox"/> ROCK CAFÉ / PORTICO | <input type="checkbox"/> MEDIA DEPARTMENT
Camera Operators
Cable Pullers / Camera Shaders
Director Assistant
Songshow (Music & Bible) Operator
Transcribers |
| <input type="checkbox"/> PARKING LOT | <input type="checkbox"/> HOSPITAL VISITATION MINISTRY |
| <input type="checkbox"/> TRAM DRIVERS | <input type="checkbox"/> NURSING HOME VISITATION |
| <input type="checkbox"/> GREETERS | <input type="checkbox"/> BEREAVEMENT MINISTRY |
| <input type="checkbox"/> INFO TEAM | |
| <input type="checkbox"/> CARDS & NOTES | |
| <input type="checkbox"/> MAINTENANCE DEPT. (M-F/ 9am-5pm) | |
| <input type="checkbox"/> CLEANING DEPT. (M-F/9am-5pm) | |
| <input type="checkbox"/> RESTROOM ATTENDANTS (ladies only) | |
| <input type="checkbox"/> WATER BAPTISM ASSISTANTS | |
| <input type="checkbox"/> BOOKSTORE | |

Zone 200 Ministries

Additional information will be required to volunteer in a Zone 200 Ministry.

The Volunteer Addendum is available at the Information Counter, The Hub and online at COTR.org.

- | | |
|--|--|
| <input type="checkbox"/> 724 KIDS *
Master Teachers
Room Monitors
Sound Ministry
Registration Desk Workers
Arcade Room Monitors
Drama Ministry Coordinator
Puppet Ministry Coordinator
Game Coordinator
Resource Room Coordinator | <input type="checkbox"/> REVOLUTION YOUTH MOVEMENT *
Adult and Student Leaders
Student Council |
| <input type="checkbox"/> NURSERY * | <input type="checkbox"/> MUSIC DEPARTMENT |
| <input type="checkbox"/> SUPER KIDS * (11am Service)
Cert. Special Ed. Teachers | <input type="checkbox"/> USHER MINISTRY ** |
| <input type="checkbox"/> SPORTS MINISTRY | <input type="checkbox"/> PRAYER PARTNERS ** |
| | <input type="checkbox"/> THE HUB |
| | <input type="checkbox"/> IT DEPARTMENT |
| | <input type="checkbox"/> PRISON MINISTRY * |
| | <input type="checkbox"/> SPANISH TRANSLATION ** |

* Must attend Church on the Rock for at least 6 months prior to working with minors.

Zone 200 Ministries will require additional forms.

** Must attend Church on the Rock for at least 12 months prior to working as an Usher, Prayer Partner or Spanish Translation.



Join the Dream Team at COTR

GROWTH TRACK CLASSES

Before we can finalize your approval to join the “Dream Team” at COTR, everyone is required to complete the Growth Track Classes. Please check which classes you have completed:

101 _____ 201 _____ 301 _____ 401 _____

If you have not completed the course, you may register online or at the Kiosk in the lobby. Each session begins on the first Wednesday of the month. Please call or visit our web site for more information.

PLEASE COMPLETE EACH SECTION AND RETURN TO THE HUB OR INFO CENTER

PERSONAL INFORMATION

It’s important to have your personal information and interests on file to better serve you. All of your information is kept private and confidential and is only viewed by our Volunteer Department Staff.

Legal Name _____ Nickname _____
First Middle Last

Address _____
Street City State Zip

How long at this address? _____ Age _____ Date of Birth _____

Previous Address _____
Street City State Zip

Home Phone _____ Cell Phone _____ Email _____
By providing your email address, you agree to receive emails & updates from COTR

Driver’s License Number _____ Social Security Number _____

City and state of birth _____ M ___ F ___

Marital Status: _____ Maiden Name(s) or alias _____

How long have you attended COTR regularly? _____

Have you received Jesus Christ as your Lord and Savior? _____ When? _____

As part of our volunteer leadership team do you agree to tithe regularly to COTR? _____

REFERENCES

- Please provide **two** personal references **not related to you**
- Have known you for **at least one year**
- Over the **age of 18**

Name & Relationship to You	
Phone (Daytime phone number)	
Name & Relationship to You	
Phone (Daytime phone number)	

a U _] b [' U ' X] Z z in your community

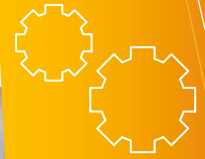

STEP 1

Complete the Volunteer Application and Return to the Hub or one of the Information Centers in the Main Lobby.



STEP 2

Once your application has been received, it takes approximately 7-10 days to process. You will receive a call or letter from the Ministry of Helps Department.



STEP 3

You will then be contacted by the Dept. Head of the ministry you selected with meeting and orientation information.

WORK EXPERIENCE

Applicant's Occupation _____ Current Employer _____

Tell us about your professional experience, strengths and hobbies that could be utilized at Church on the Rock:

The following questions are part of a process to help provide a safe and secure environment. All information is confidential.

Do you have any health issues that could put you or others at risk by serving in a ministry? _____

Have you ever been convicted of, plead guilty to; are there any charges or an investigation pending or disciplinary action taken for any of the following? Child abuse, neglect, abduction, molestation, any other sexual offense or misconduct. ___ Yes ___ No

Have you ever been convicted of, plead guilty to; are there any charges or an investigation pending or disciplinary action taken for any of the following? violent crime, felony of any kind, any other criminal act. ___ Yes ___ No

Have you ever been involved with homosexuality? ___ Yes ___ No

Are you currently living with someone of the opposite sex to whom you are not married? ___ Yes ___ No

Have you ever been involved with the occult? ___ Yes ___ No

= Z ' mc i ' U b g k Y f Y X ' í m Y g í ' h c ' U b m ' c Z ' h \ Y ' U V c j Y ' e i Y g h] c
Rock understand the life-changing power of Jesus Christ and are eager to hear how He has helped you. (feel free to attach any additional pages as needed).

CHECKLIST

- Have you selected a ministry?
- Have you provided 2 personal references?
- Have you signed and dated the last page?
- If you selected a Zone 200 ministry have you completed the Addendum?

PLEASE COMPLETE THE FOLLOWING PAGES

Frequently Asked Questions

HOW DO I BECOME A VOLUNTEER?

First complete your partnership requirement by simply visiting our website at www.cotr.org and register on-line, or pick-up a DVD and registration form available at The Hub or Information Center. Secondly, complete the Growth Track Course. You may register online or in the main lobby at the Kiosk. Thirdly, complete the Volunteer Application and return it to The Hub or Information Center in the main lobby. You will be notified by mail when it has been completed.

HOW SOON CAN I GET INVOLVED?

You can get involved in most ministries after thirty days of regular attendance. You are required to attend regularly for at least six months in order to work with minors. Ushers and Prayer Partners require one year of involvement in another department first. The application process and Growth Track Classes must be completed before volunteering anywhere.

DO I HAVE TO STAY IN THE SAME MINISTRY FOREVER?

No. We ask that you be faithful to a ministry possibly committing to one year, but you are free to change at any time. You are not locked in. Contact the Volunteer Office by phone (636-240-7775), by e-mail (shimmel@cotr.org) or by using the Ministry Change form available in the lobby.

WHAT IF I'M APPROVED AND NO ONE CALLS ME?

Call the Volunteer office at (636) 240-7775 and let us know. We may have been delayed, gotten the wrong phone number or may not have been able to leave a message. Don't think that we don't need you. You are very important to the success and growth of the ministry!

HOW LONG DOES IT TAKE TO GET MY VOLUNTEER APPROVAL LETTER?

It can usually be done within 2 weeks. Providing us with complete reference information will help reduce delays. Call us any time to check on the status of your Volunteer Application at (636) 240-7775.

DO MY CHILDREN NEED TO COMPLETE A VOLUNTEER APPLICATION?

Everyone 12 and older must complete the partnership process, volunteer application and Growth Track Classes in order to be a volunteer of any kind at Church On The Rock.

DO I HAVE TO COMPLETE THE GROWTH TRACK COURSE BEFORE I CAN START VOLUNTEERING?

Yes, before you start working as a volunteer you must complete all 4 classes in the Growth Track.



CONTACT US

If you have additional questions or need more information, please contact:

Steve Himmel
Ph. 636-240-7775
SHimmel@cotr.org

CHURCH ON THE ROCK Volunteer Ministry Agreement and Release

As a volunteer of Church On The Rock, I understand and agree to the following:

1. In connection with my volunteer ministry with Church On The Rock, I authorize Church On The Rock to conduct inquiries into my background which may include personal references, public records, and any possible criminal history. I authorize any person or entity contacted by Church On The Rock to furnish the above mentioned information.
2. I am a voluntary participant and not an employee of Church On The Rock. I further understand that under no circumstances can Church On The Rock, or any of its officers, directors, employees, and agents be under any obligation, financial or otherwise, to me.
3. I am aware of the hazards and risks to my person and property associated with volunteering at Church On The Rock. Such hazards and risks include, but are not limited to, death, or injury by accident, disease, weather conditions, inadequate medical services and supplies, criminal activity, and random acts of violence. I voluntarily assume all risks of death, injury, and illness associated with such risks, and any damage to my personal property.
4. I further understand that Church On The Rock may not have any insurance coverage that would apply in the event of my death, illness, injury, or damage to my person or property that may occur during my participation as a voluntary participant. If I desire insurance coverage, I understand that I am responsible for obtaining and paying for the cost of such insurance.
5. I release Church On The Rock, its Pastors and Ministers, officers, directors, employees, and volunteer staff from any liability whatsoever arising as a result of death, injury, or illness that I may suffer as a result of my volunteer activities at Church On The Rock.
6. I attest and certify that I have no medical conditions that would prevent me from performing my duties as a voluntary participant.
7. I expressly waive any defense to the enforcement of any provision of this commitment arising from a claim of lack of consideration and warrant that this commitment constitutes a legal valid and binding obligation upon me and enforceable against me in accordance with its terms.
8. I agree to support Church on the Rock in word, attitude, prayer and giving of tithes.
9. I expressly agree that this assumption of risk agreement is intended to be as broad and inclusive as permitted by law.
10. I agree to the Church On The Rock "Statement of Faith".

I further state that I HAVE CAREFULLY READ THE FOREGOING ASSUMPTION OF RISK AND UNDERSTAND ITS CONTENTS. I VOLUNTARILY SIGN THIS PARTICIPANT ADMISSION STATEMENT AND RELEASE ON MY OWN FREE WILL. THIS IS A LEGAL DOCUMENT, AND I UNDERSTAND THAT I HAVE THE OPPORTUNITY TO CONSULT WITH AN ATTORNEY BEFORE SIGNING IT.

Volunteer's Signature

Parent or guardian sign here if volunteer is a minor

Volunteer's Printed Name

Date

Once you have completed the application, please return it to The Hub or Information Center
Located in the main lobby of the Church.

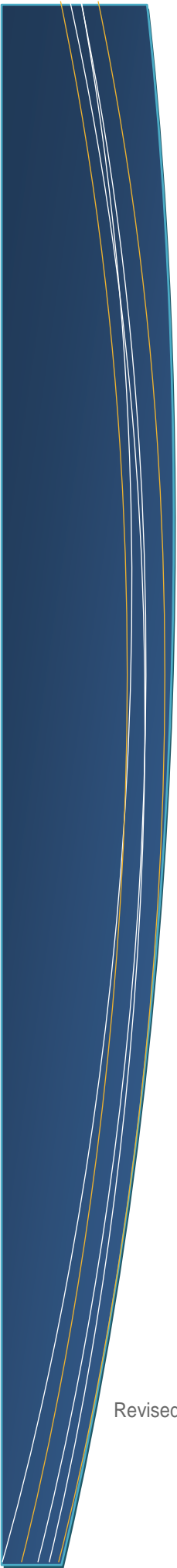

Revised 4-13-10



volunteer
application

Church on the Rock
900 Birdie Hills Rd.
St. Peters, MO 63376
636-240-7775 ph
www.COTR.org